

DO NOT SCALE THIS DRAWING - CHECK ALL DIMENSIONS ON SITE

SITE KEY

Room 001	Room Description	Room Area (m <sup>2</sup> )
100,000 m <sup>2</sup>	Room Area (m <sup>2</sup> )	1076.397 ft <sup>2</sup>
23,000 m	Room Height	200,000 m <sup>3</sup>
40,000 m	Room Volume	40,000 m
	Room Perimeter	
	Floor Finish	Floor finish
		(H=Hard, M=Medium, S=Soft)

Abbreviations:  
 SM = Steel  
 FH = Floor to Head Height  
 CH = Ceiling Height  
 SH = Floor to Sill Height  
 W = Width of opening  
 CH = Ceiling Height from Floor Level  
 US = Underside  
 UB = Underside Beam

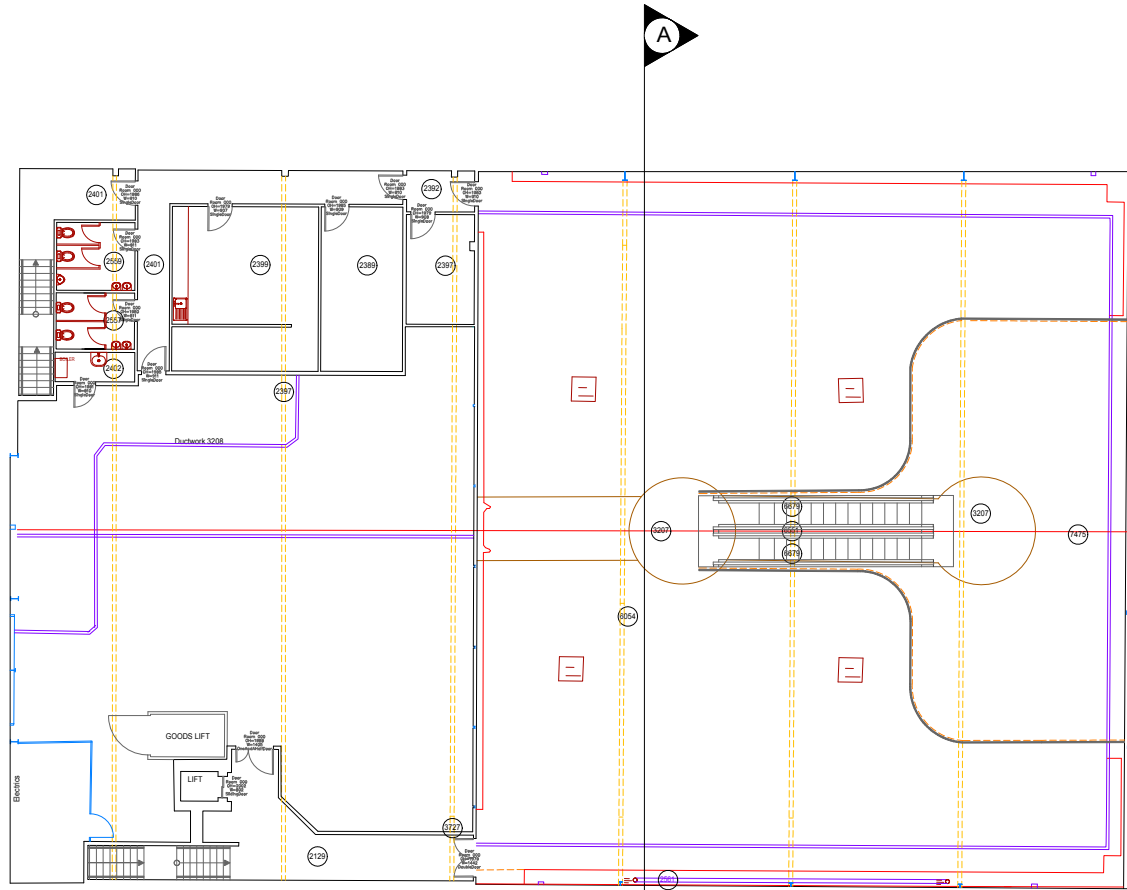

FIRST FLOOR PLAN

Rev	Date	Amendments



Tel: 0844 567 2609  
 sales@mobilecadsurveying.co.uk  
 www.mobilecadsurveying.co.uk

Project: Property Survey

Address: Floor Plan

Drawing No: 002  
 Drawing Title: First Floor Plan  
 Drawing Date: February 2013  
 Drawing Size: 1:100 @ A1